

Mai, joli Mai!

children or women voices a cappella

Words & Music: Jean-Christophe Rosaz

Terra Lontana Publishers

Mai, joli Mai!

pour voix d'enfants

Paroles et Musique: J.C. Rosaz

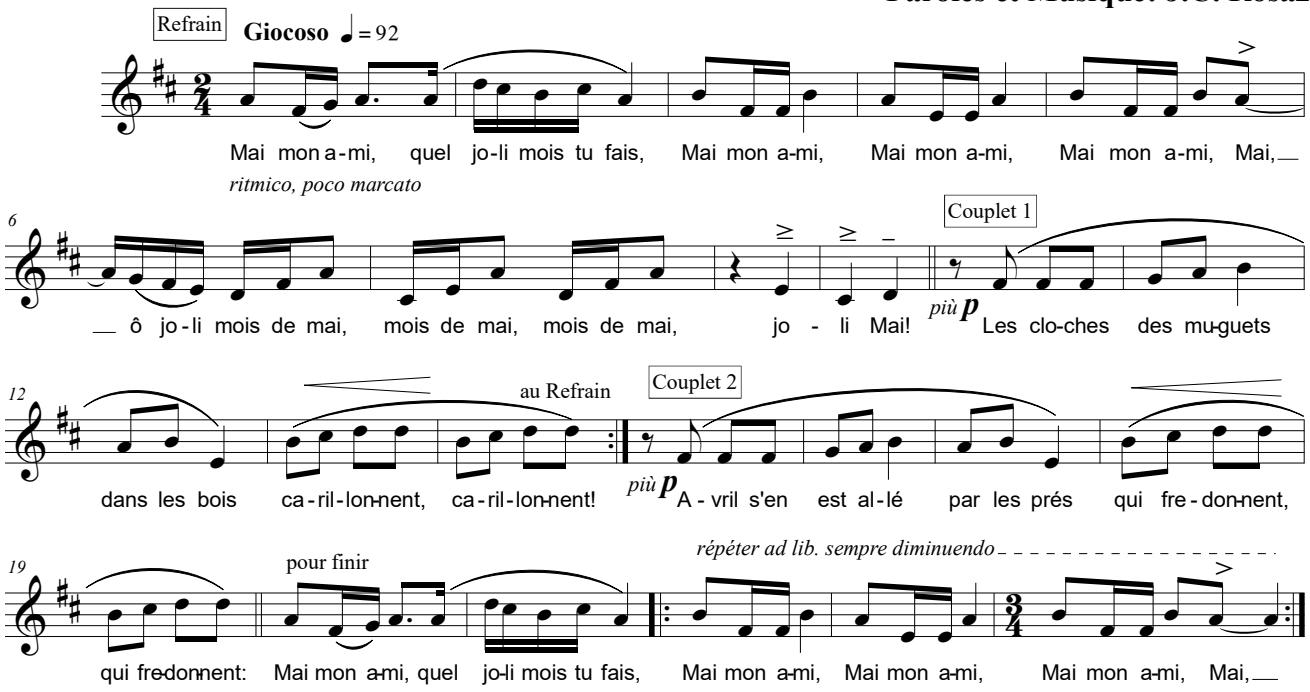

TERRA LONTANA PUBLISHERS