

Emile Escalle, violoneux / 1973 / photo : Pascal Bouvet.

Cantilena una & due

for violin or alto or cello solo

Jean-Christophe Rosaz

Terra Lontana
Publishers

Cantílena una

pour Diana, Hakim, Monica et Rhema

Jean-Christophe ROSAZ

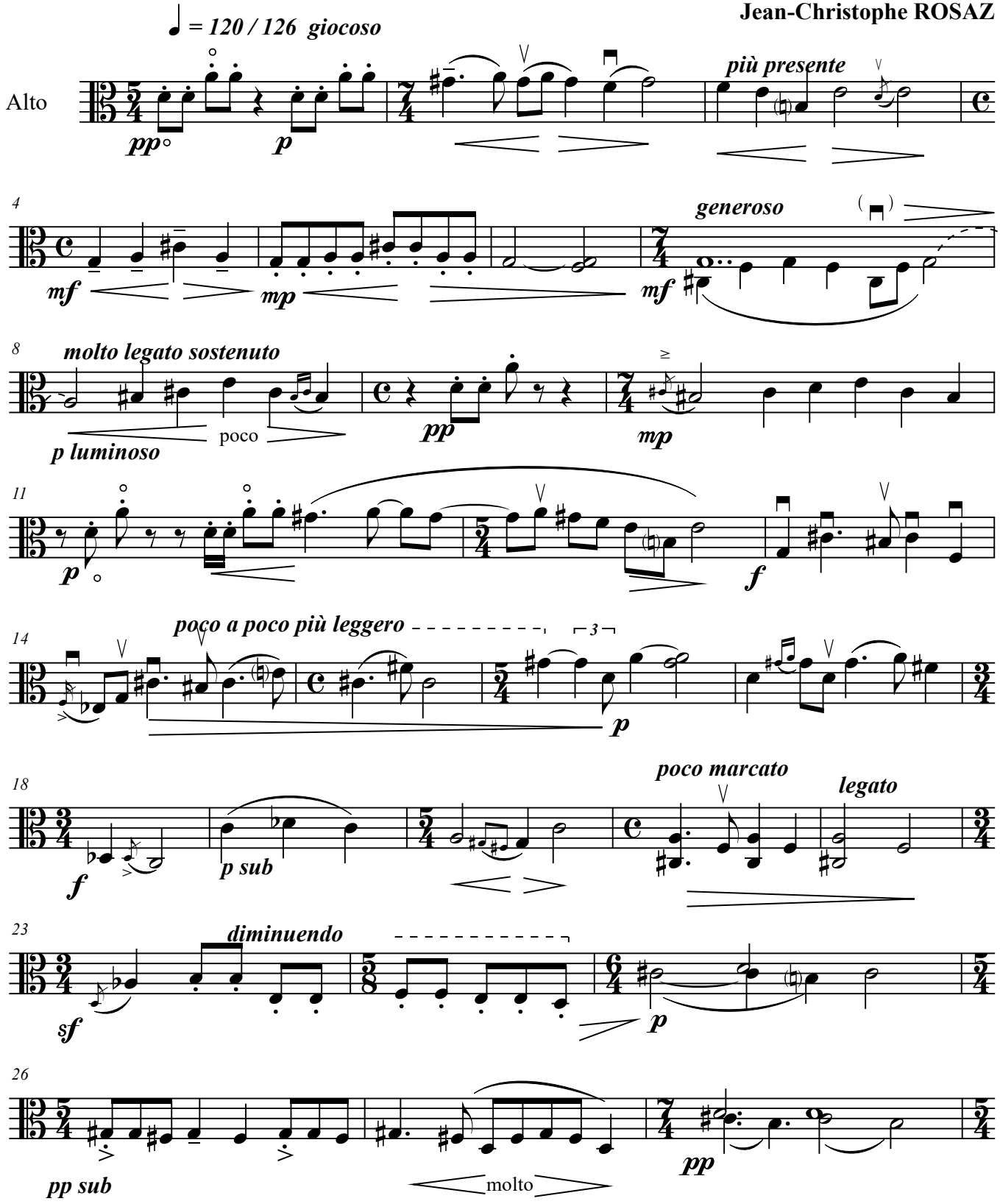

Terra Lontana Publishers

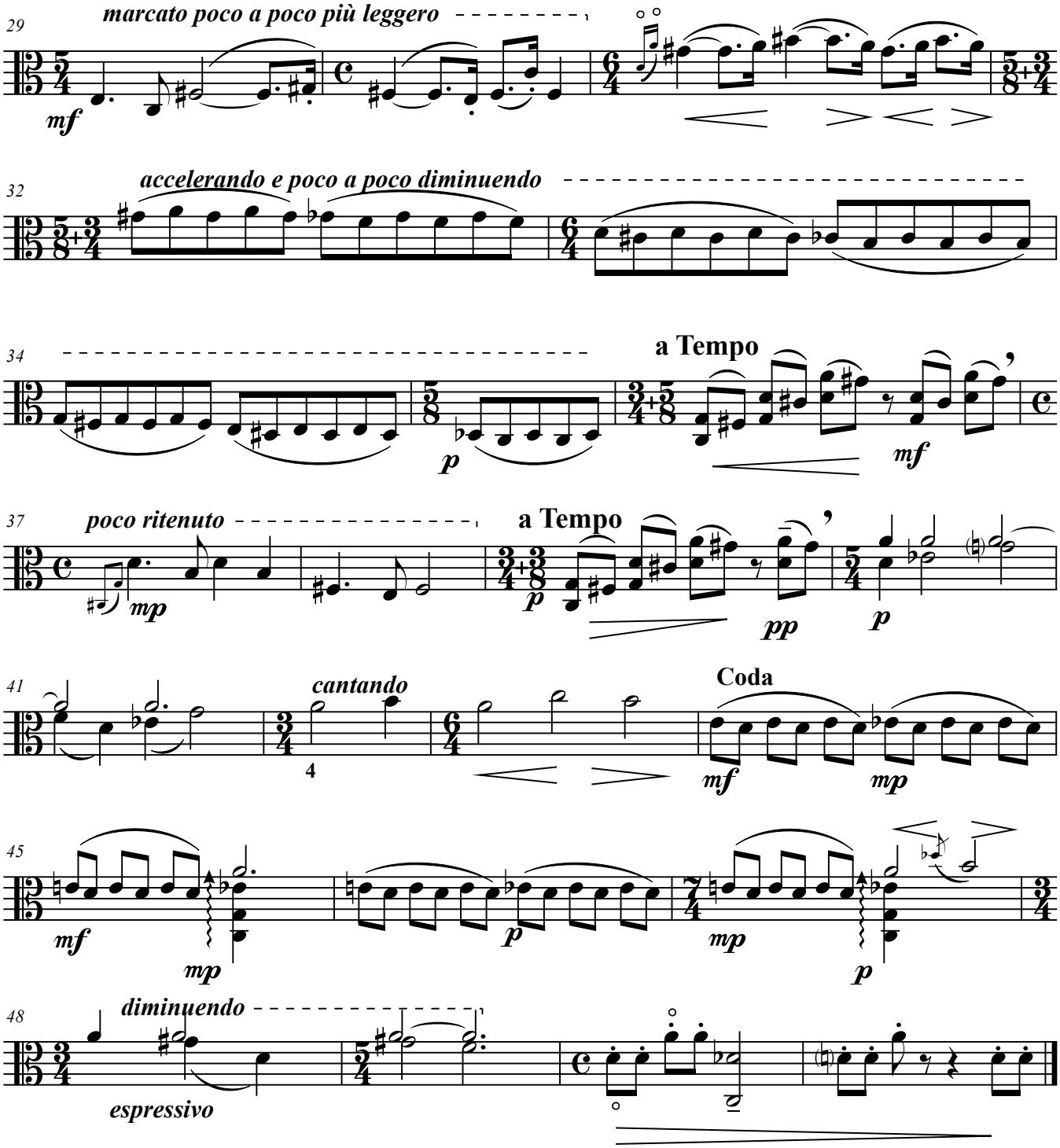

durée: environ 2'10"