Ô présence dans mon coeur

pour double choeur SATB

text: fromAbou Hassan CHOCHTORI
music: Jean-Christophe ROSAZ

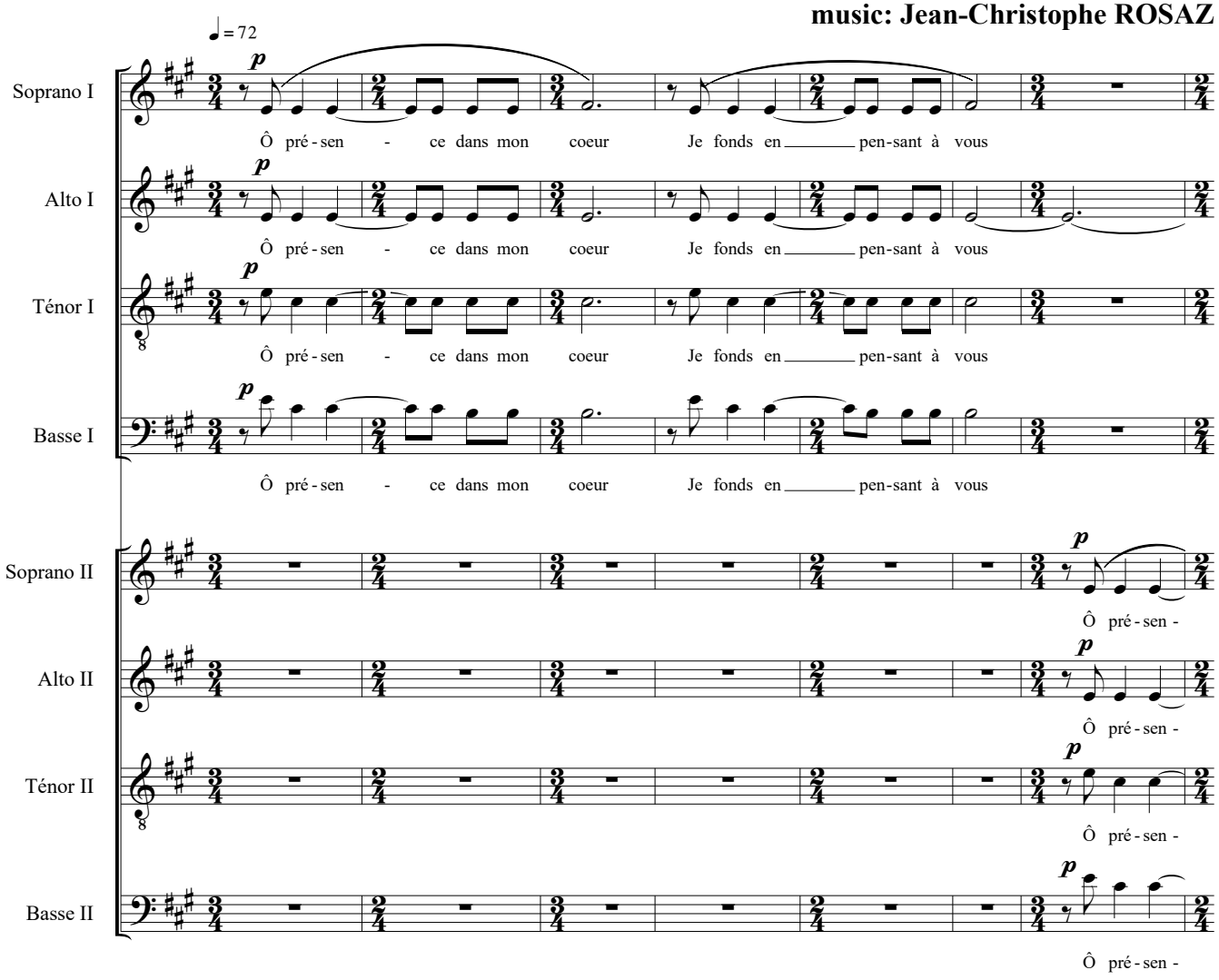

©