To Be Free
II

Quiproquo

Jean-Christophe ROSAZ

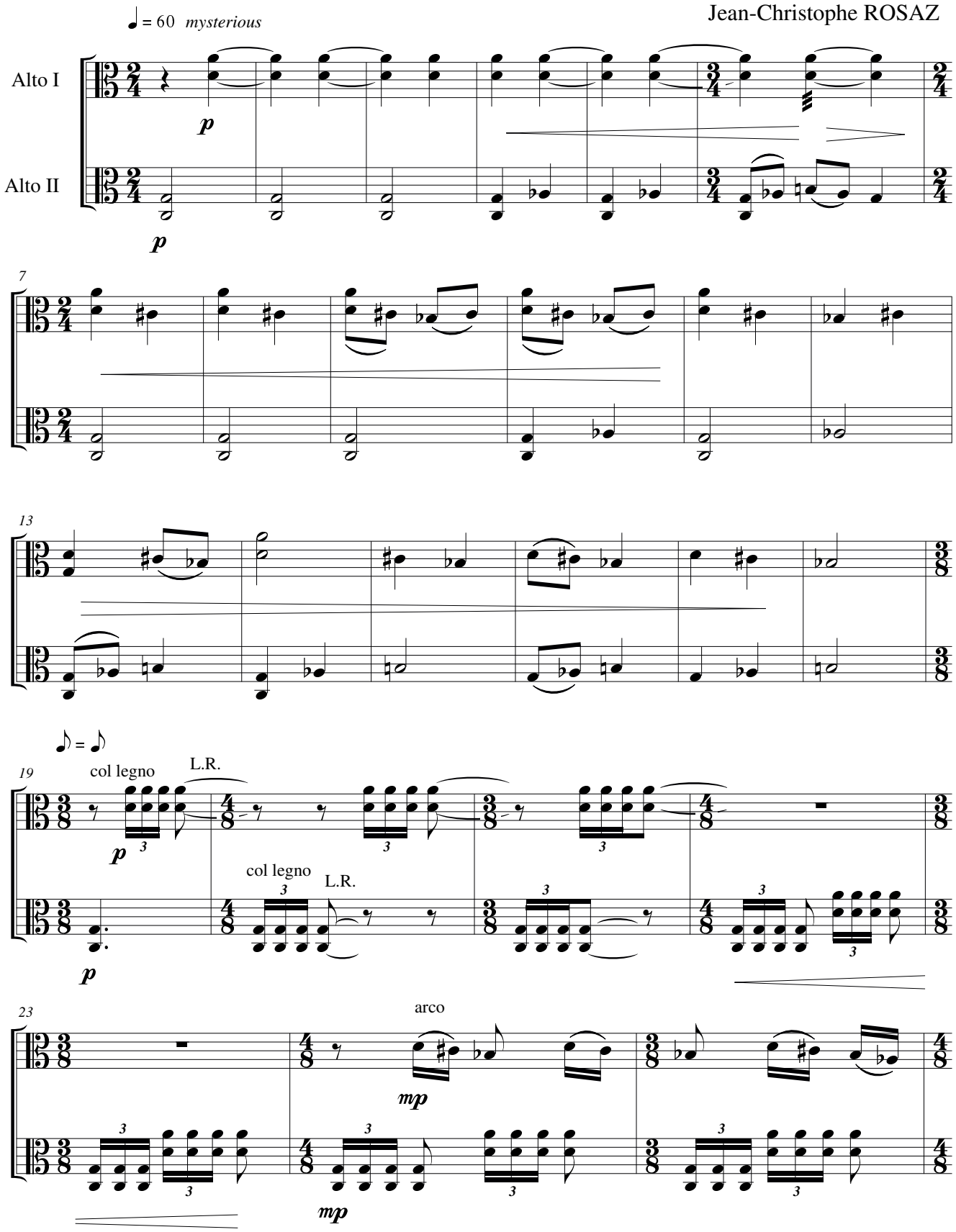

©