# Golliwogg's cake walk

## *Original pour Piano en Mib*
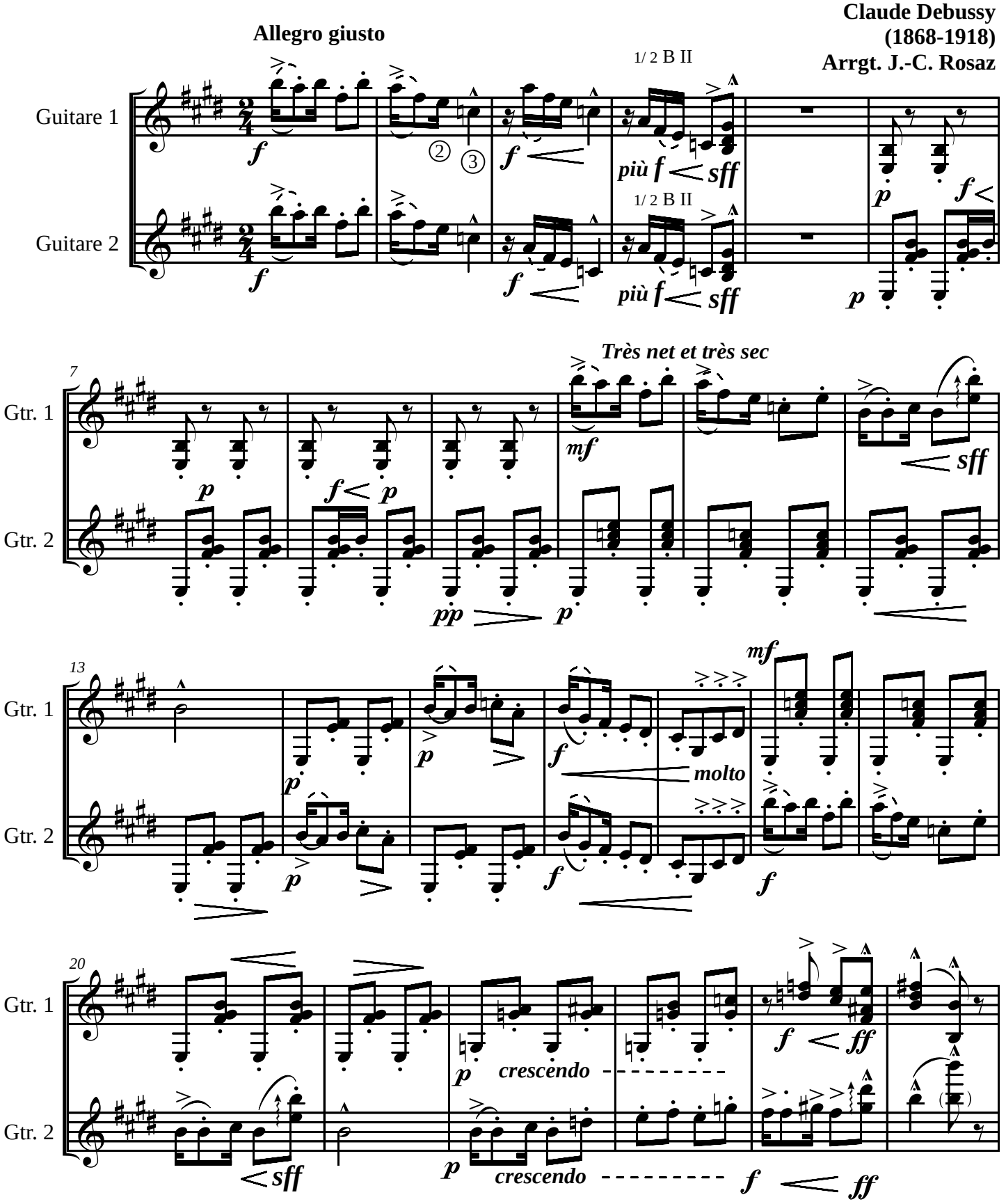
**Claude Debussy**
**(1868-1918)**
**Arrgt. J.-C. Rosaz**