ACCUEILLIR TON PARDON

A 31-67-2

[*Tropaire, prière pénitentielle*]
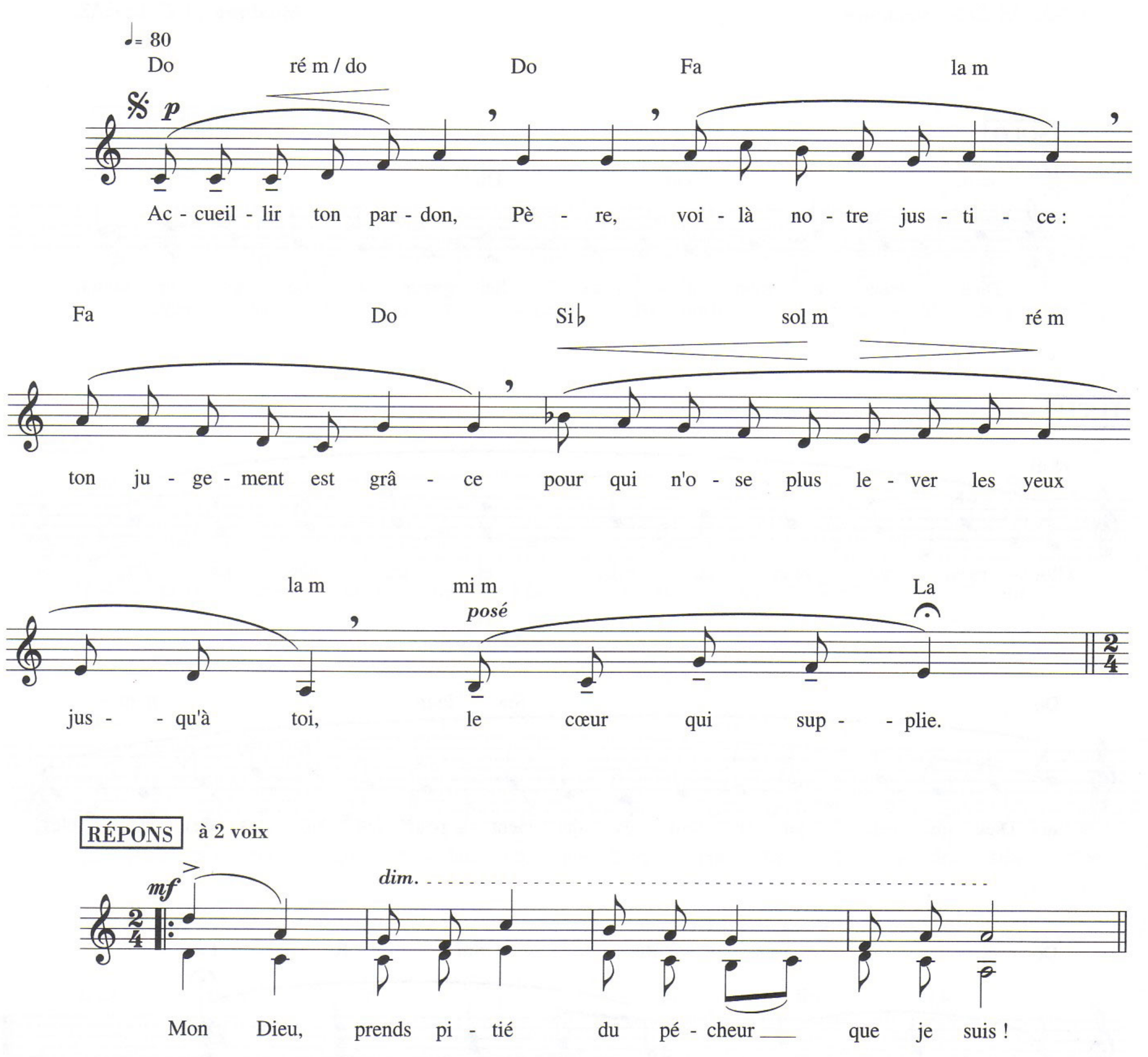
Paroles : CFC
Musique : J.-C. ROSAZ